

Plat of Survey

LOTS 9 AND 10, OF FREUCK'S SUBDIVISION, as recorded in the Office of the Register of Deeds for Walworth County. Said Land being in the Town of East Troy, Walworth County, Wisconsin.

Surveyed for: Urban Herriges & Sons Inc.

Survey address: W2323 New Deal Ave.

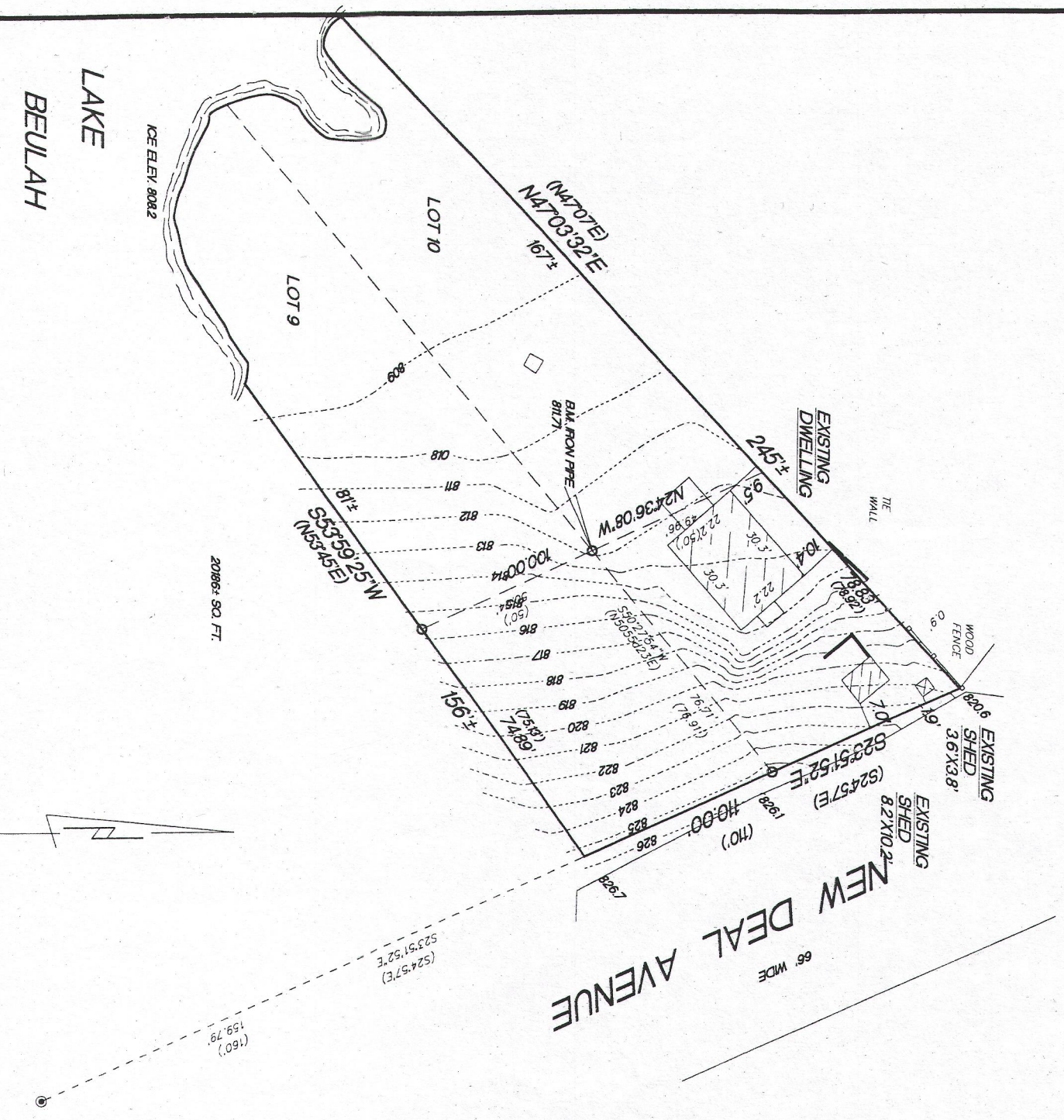

MONUMENTATION WAS WAIVED BY CLIENT  
IN ACCORDANCE WITH A-E7.01(2) OF  
THE WISCONSIN ADMINISTRATIVE CODE.  
BEARINGS ARE REFERENCED TO THE  
NORTH LINE OF THE NORTHWEST 1/4  
OF SECTION 18-4-18 AND IS ASSUMED  
TO BEAR N89°02'08"E, NAD 1927.

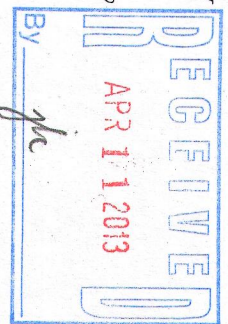

- FOUND 1" IRON PIPE
- FOUND P.K. NAIL
- ( ) RECORDED AS DIMENSIONS
- 806.2 EXISTING SPOT ELEVATIONS

SCALE 1"=40'

"I hereby certify that I have surveyed the above described property and that the above map is a true representation thereof and shows the size and location of the property, its exterior boundaries, the location of all visible structures and dimension of all principal buildings thereon, boundary fences, apparent easements, roadways and encroachments if any."  
"This survey is made for the use of the present owners of the property, and also those who purchase, mortgage or guarantee the title thereto within one year from date hereof."

KETTLE MORaine SURVEYING, INC.  
575 W36245 Wilton Road  
Eagle Wisconsin 53119  
P.O. Box 357  
(262) 594-3484 / kettlemorainesurvey.com  
Terrance E. Pisarek R.L.S.

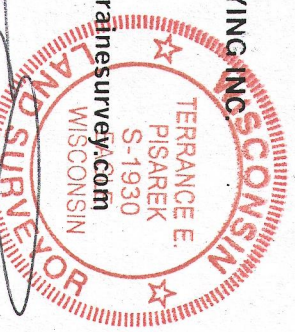

THIS IS NOT AN ORIGINAL SURVEY UNLESS THE SEAL IS RED.

DATE 2/18/13

FIELD WORK BY TEP

DRAWN BY TEP

JOB NUMBER 13007

PFS 00008

PFS 00008A

418-2345